

The details shown on this drawing are confidential and the drawing is the exclusive property of Halliday Clark Limited. No use, copy or disclosure of the drawing may be made without our permission and it is to be returned to Halliday Clark Limited when required. Halliday Clark Limited take no responsibility for the use of this drawing for any purpose other than for that which it was intended. All dimensions are in millimeters unless stated otherwise. All dimensions should be verified on site prior to commencement of works. Do not scale from this drawing. All works must be in accordance with British Standards, EC Standards, Health & Safety at work act & all other relevant regulations & Bye Laws. Any discrepancies should be brought to the attention of Halliday Clark Limited.

NOTES

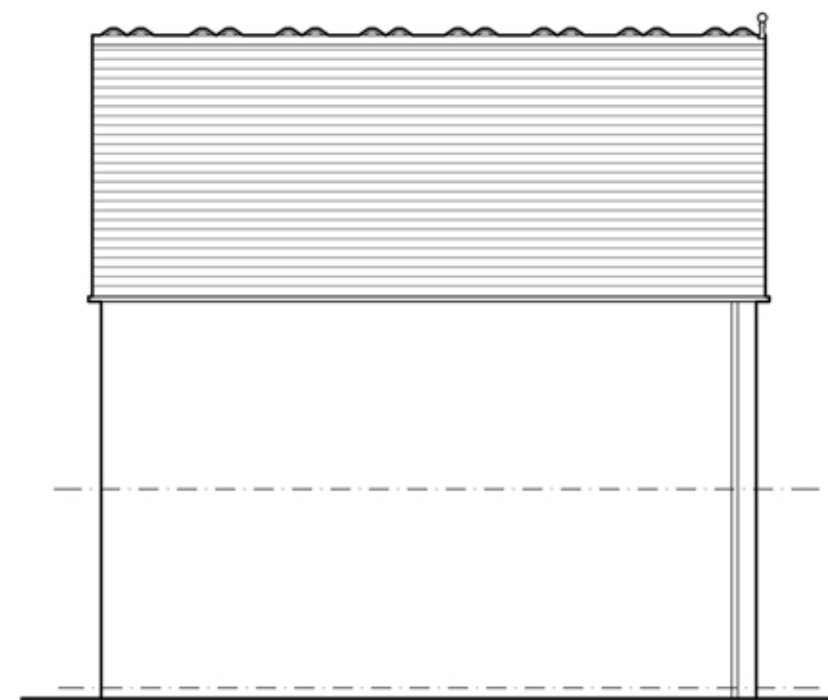

Side Elevation



Mold Road Rear Elevation



Mews Court Front Elevation



Mews Court Rear Elevation

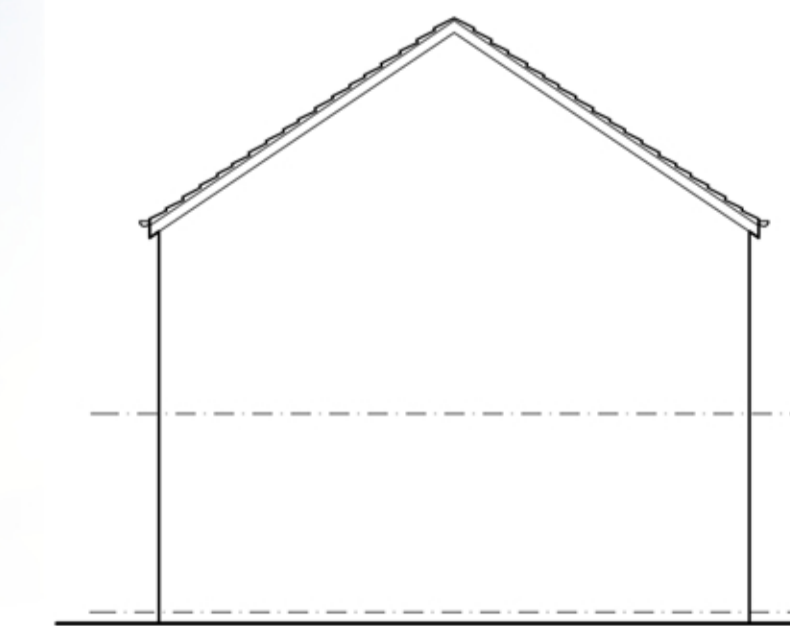

Typical Side Elevation (Type 1)

Document for illustration purposes only

SEPTEMBER 2015	SE	DCH
INITIAL ISSUE		
REVISION - DATE		DRWN/CHKD

FOR COMMENT

CUSTOM HOUSE SCHOOL
CONNAH'S QUAY

FOR
WATES LIVING SPACE

PROPOSED ELEVATIONS

Scale 1:100 @ A1

HALLIDAY CLARK
ARCHITECTS

Halliday Clark Limited T 01274 589 888
Salts Wharf F 01274 589 922
Ashley Lane E info@hallidayclark.co.uk
Shipley BD17 7DB W hallidayclark.co.uk

Dwg. No. 671.09 (-) 002 CH Rev.

Document for illustration purposes only